

Job No. 60166

**HOWARD E. HANSEN**

Wisconsin Land Surveyor  
1632 DOUGLAS AVENUE  
RACINE, WISCONSIN

Res. Phone MEIrose 4-0565  
Office Phone MEIrose 7-3346

**PLAT OF SURVEY**

**OF PROPERTY OF** THRIFTY BUILDERS INC.

described as follows: LOT #7 ROSE CREST ADDITION, CITY OF  
WHITEWATER, WALWORTH COUNTY, WISCONSIN

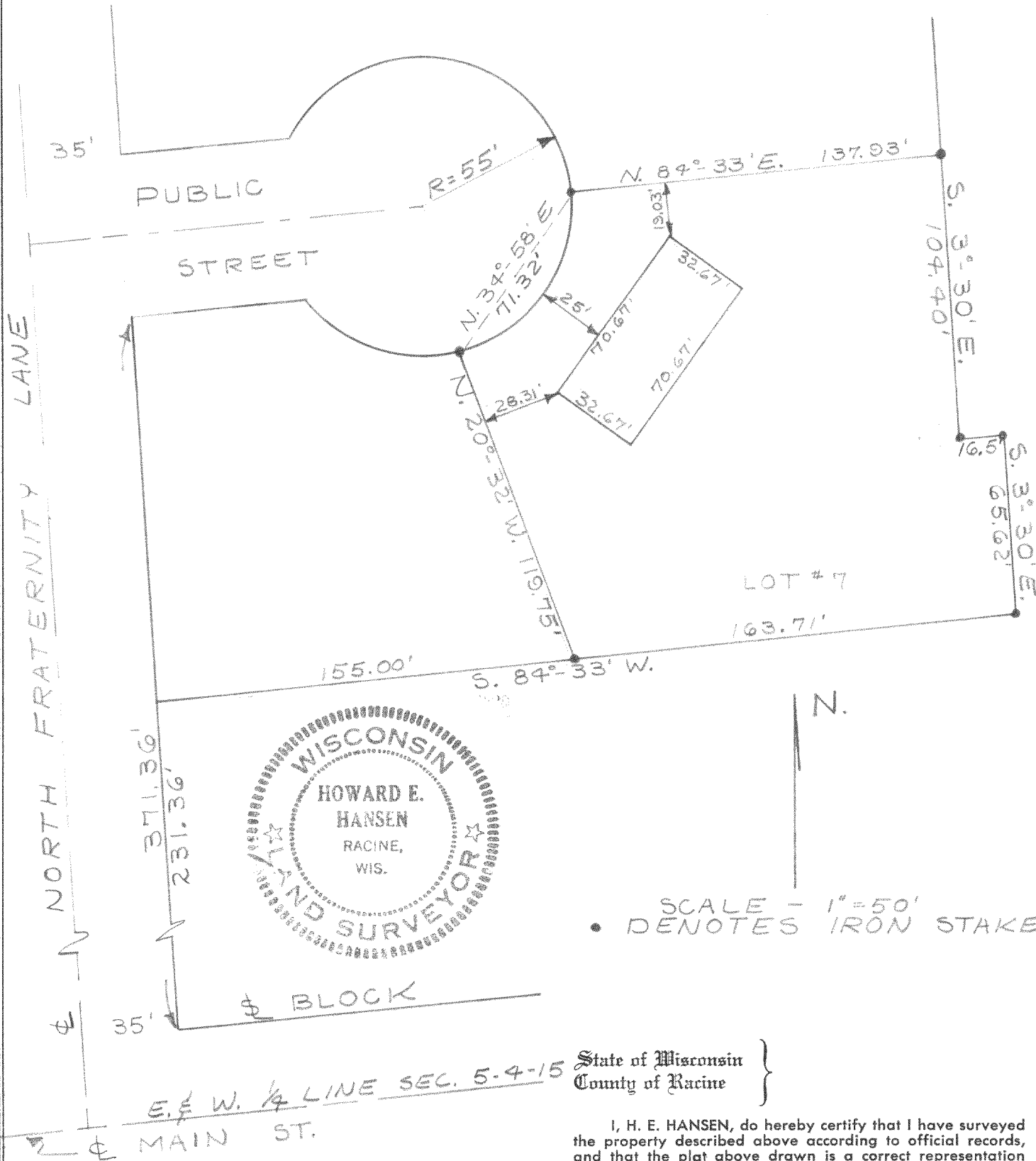

State of Wisconsin  
County of Racine

I, H. E. HANSEN, do hereby certify that I have surveyed the property described above according to official records, and that the plat above drawn is a correct representation of said survey.

Racine, Wis., 6-2, 1961

Howard E. Hansen

RECEIVED FOR FILING  
RACINE COUNTY SURVEYOR  
BY Maureen A. Rosati  
RECORDS

JAN 29 1975

/RC 00007

RACINE COUNTY SURVEYOR FILE NO. 4450

6201-54